

ATTACHMENT G

**SHADOW DIAGRAMS
111-139 DARLINGHURST ROAD
POTTS POINT**



SJB Architects

Shadow analysis

Shadow analysis of Zenith Apartments
Bayswater Road, Potts Point

February 2014



SJB Architects

Shadow Analysis of Zenith Apartments
Bayswater Road, Potts Point

111 Darlinghurst Road
Potts Point

Project Number: 4932
Date: February 2014
Client: IRIS

Contents

- 1.1 21nd June 9:00am
- 1.2 21nd June 10:00am
- 1.3 21nd June 11:00am
- 1.4 21nd June 12:00pm
- 1.5 21nd June 1:00pm
- 1.6 21nd June 2:00pm
- 1.7 21nd June 3:00pm

1.1 21nd June 9:00am

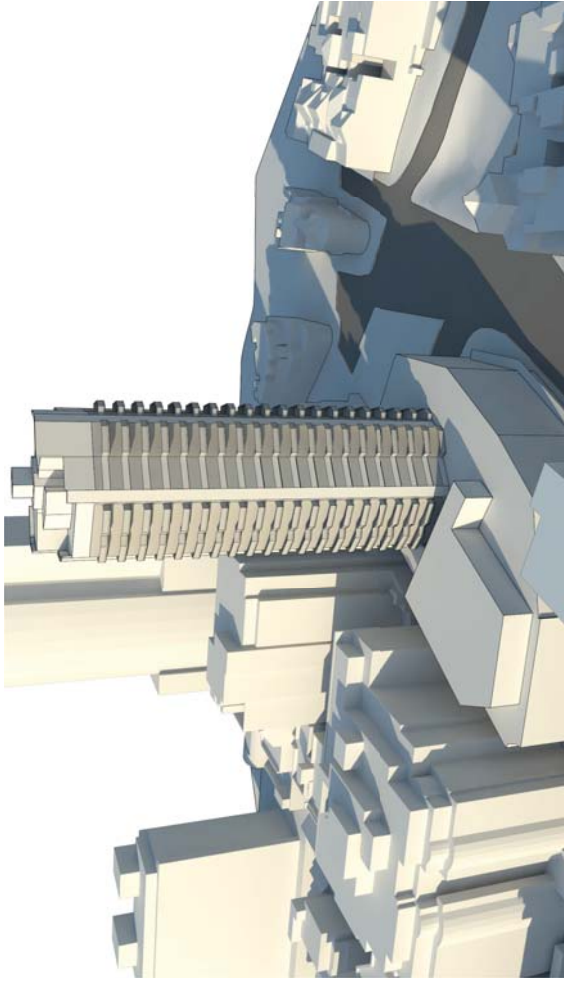

Existing
9am

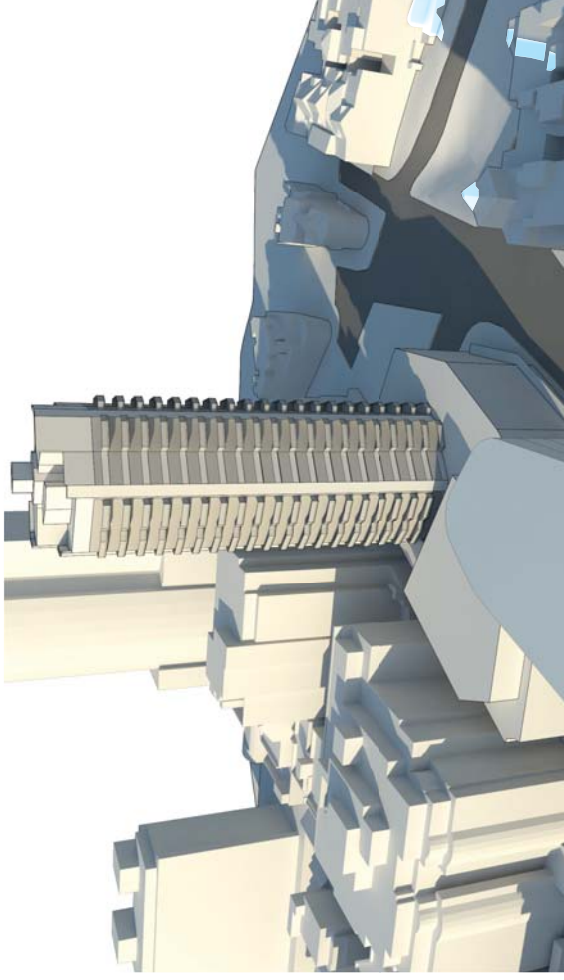

Proposed
9am

Proposed shadow

ATTACHMENT G

1.2 21nd June 10:00am

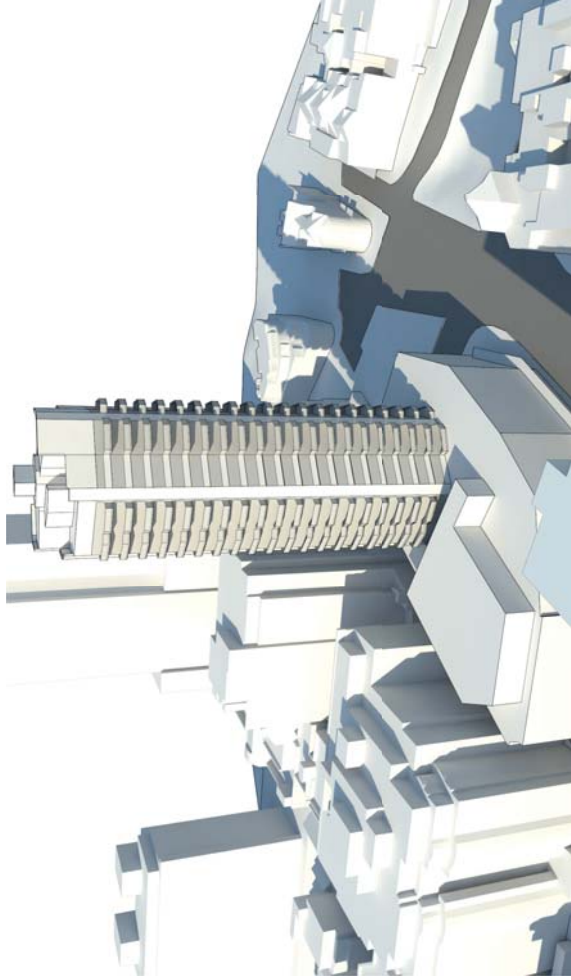

Existing

10am

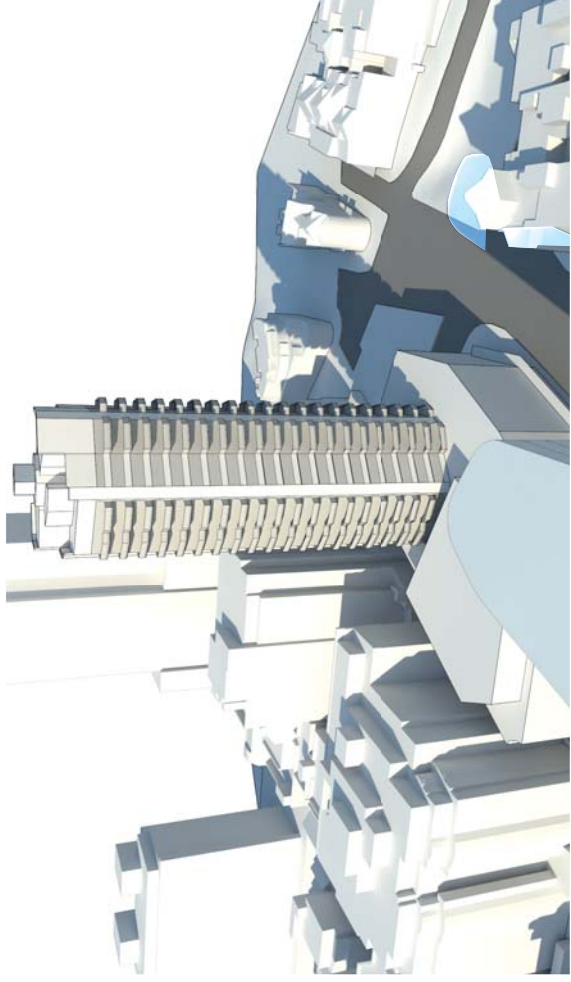

Proposed

10am

Proposed shadow



1.3 21nd June 11:00am

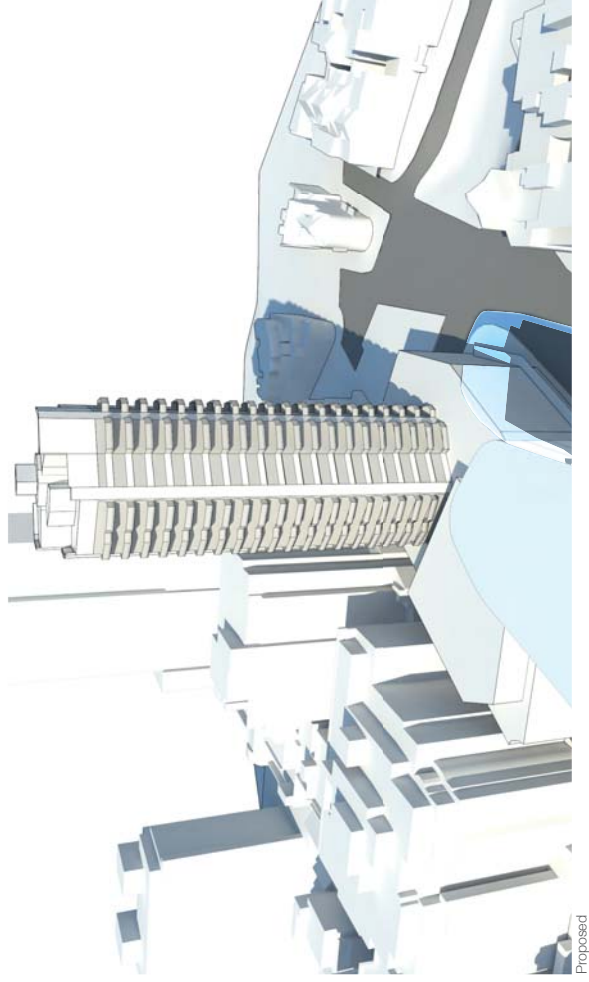
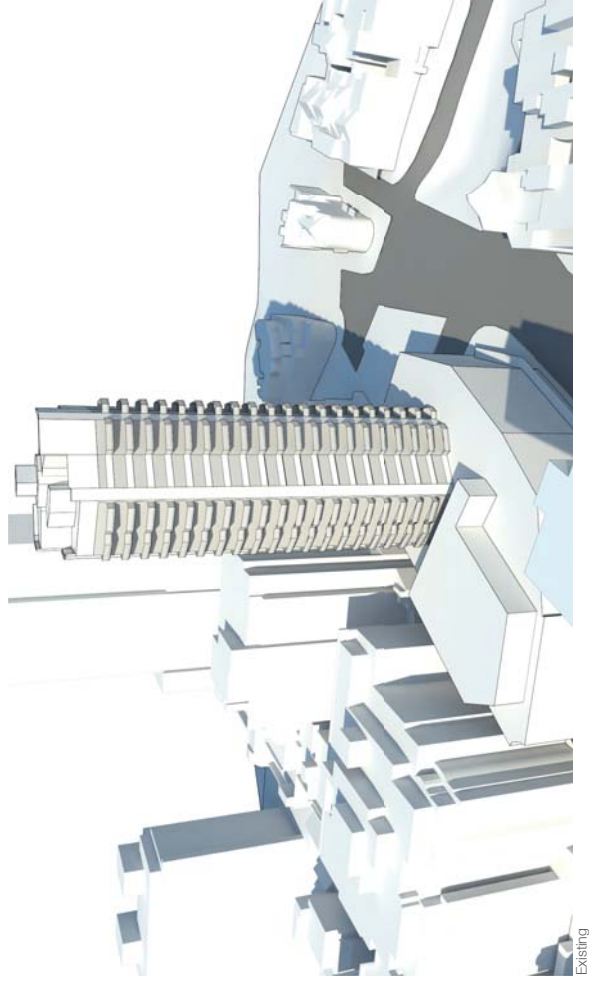

Proposed shadow



1.4 21nd June 12:00pm

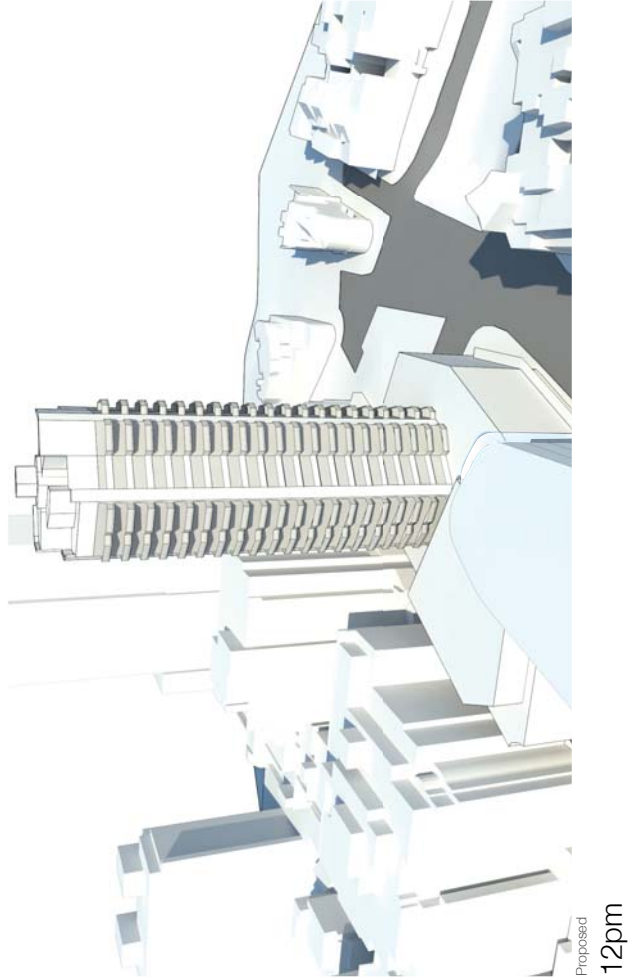
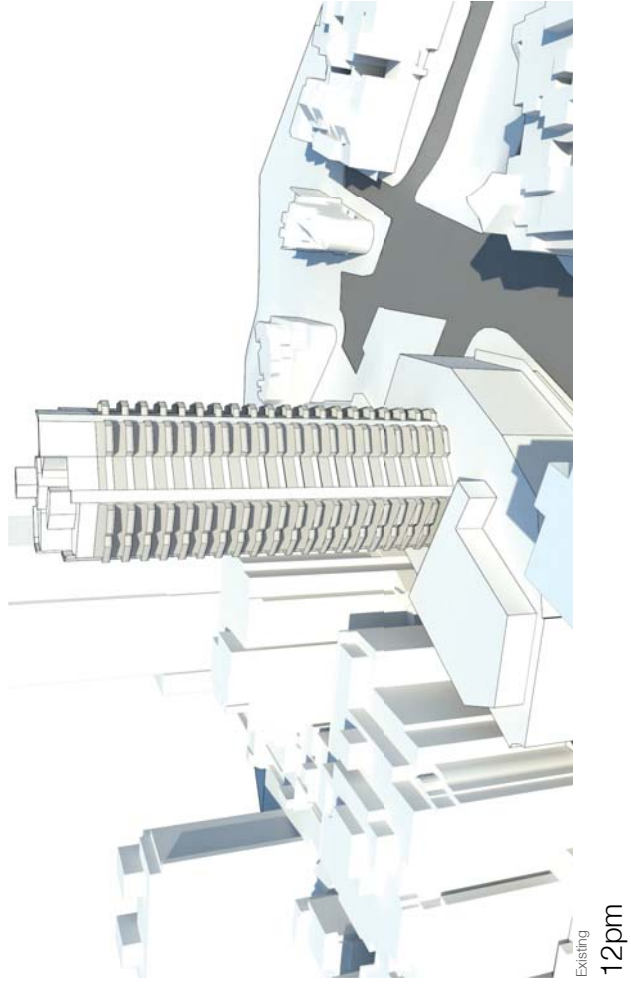

Proposed shadow



1.5 21nd June 1:00pm

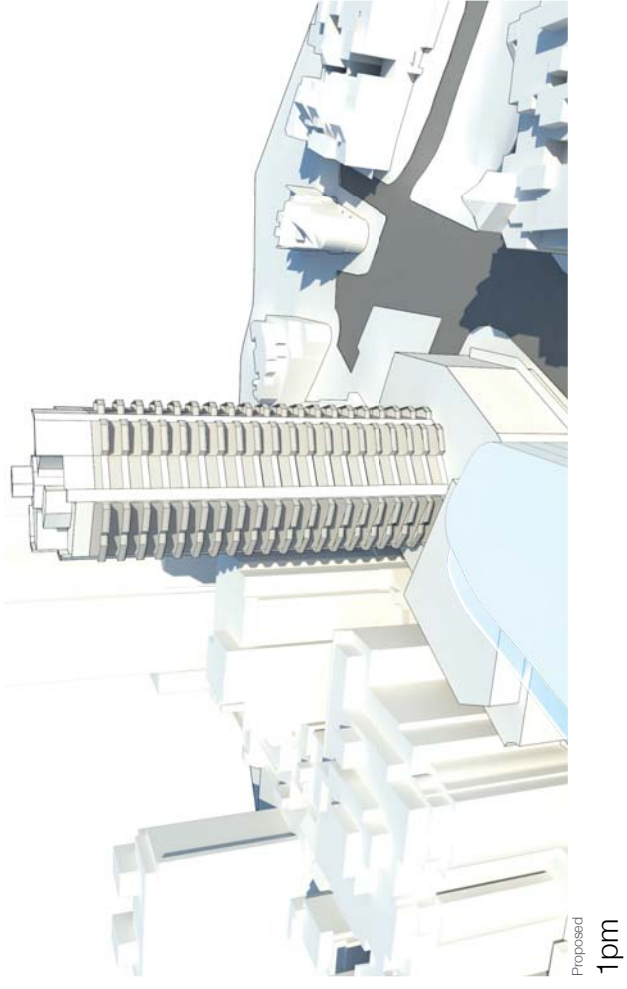
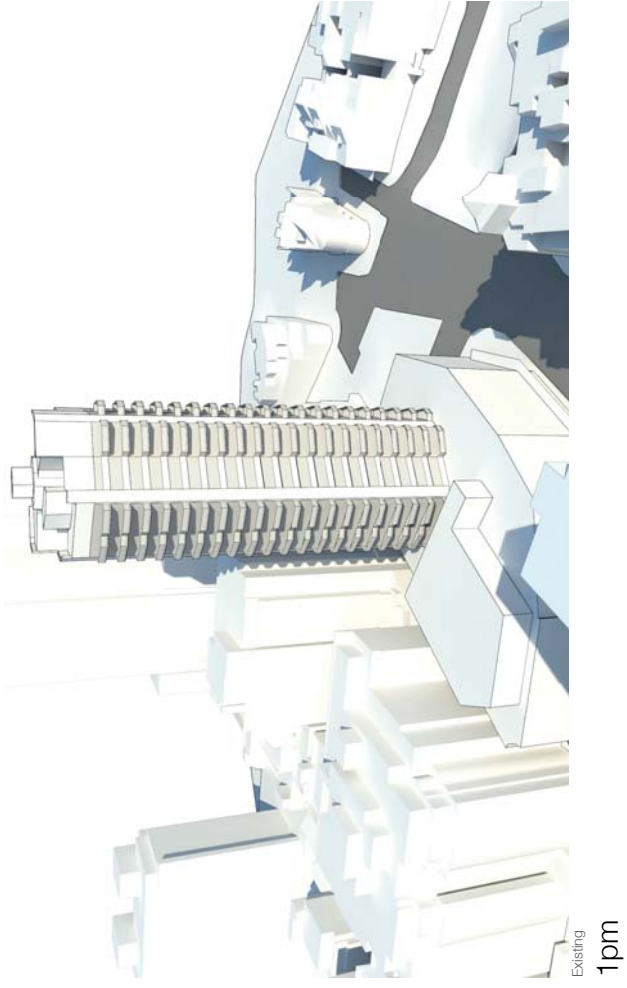

1.6 21nd June 2:00pm

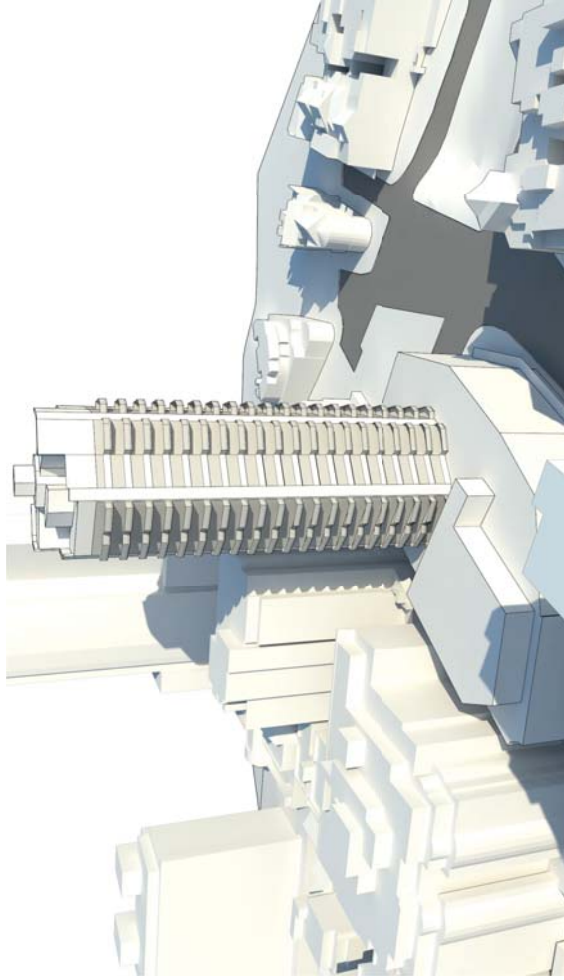

Existing
2pm

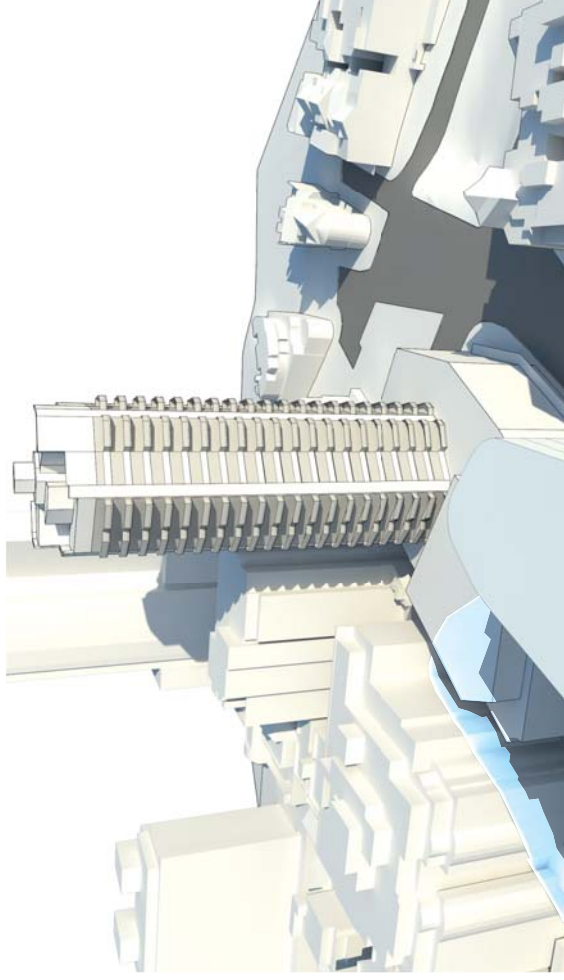

Proposed
2pm

Proposed shadow

1.7 21nd June 3:00pm

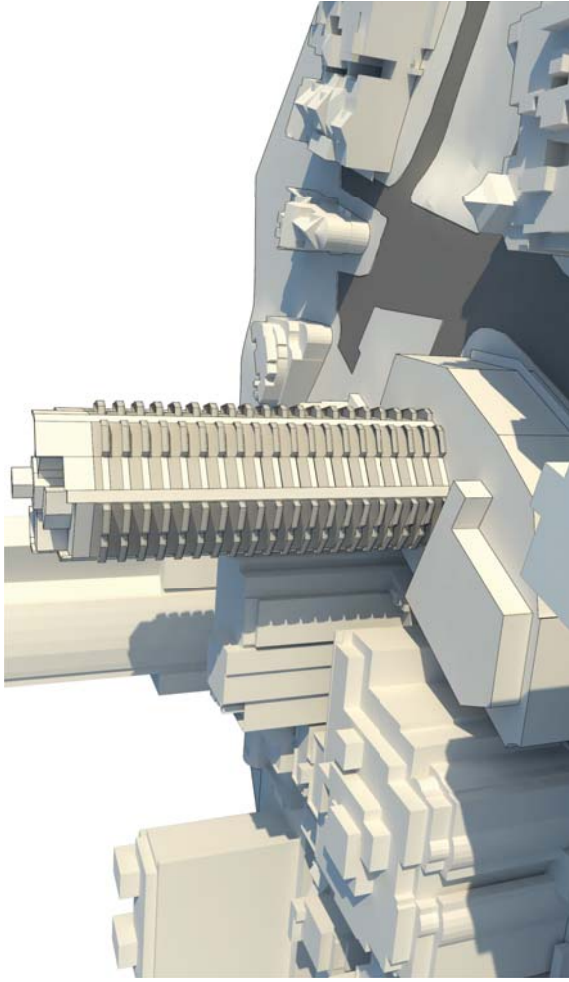

Existing
3pm

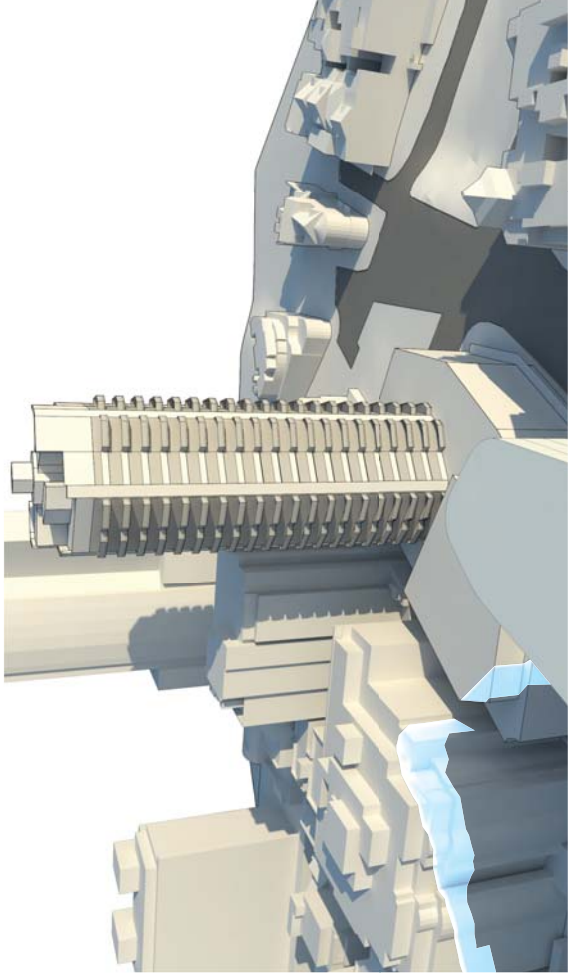

Proposed
3pm

Proposed shadow





ATTACHMENT G

SJB Architects

Contact Details

Level 2 490 Crown St Surry Hills
Sydney NSW 2010
T: 61 2 9380 9911
F: 61 2 9380 9922
architects@sjb.com.au
sjb.com.au

ATTACHMENT G

Solar Studies



01 Existing 9am Winter Solstice



04 Proposed 9am Winter Solstice



02 Existing 12pm Winter Solstice



05 Proposed 12pm Winter Solstice



03 Existing 3pm Winter Solstice



06 Proposed 3pm Winter Solstice